



Periodic Logistics Review

(All) Site(s): (Multiple Items) Bond Street Station
 Period: 2016/17-P02

| Date | Vehicles in Plan | Assumed No Shows | Planned Arrivals | Late/Early Arrivals | Unplanned Arrivals | Total Arrivals |
|--------------|------------------|------------------|------------------|---------------------|--------------------|----------------|
| 01/05/2016 | 0 | 0 | 0 | 0 | 0 | 0 |
| 02/05/2016 | 2 | 2 | 0 | 0 | 0 | 0 |
| 03/05/2016 | 20 | 6 | 14 | 0 | 0 | 14 |
| 04/05/2016 | 23 | 9 | 14 | 0 | 0 | 14 |
| 05/05/2016 | 32 | 8 | 24 | 0 | 0 | 24 |
| 06/05/2016 | 28 | 10 | 18 | 0 | 0 | 18 |
| 07/05/2016 | 4 | 2 | 2 | 0 | 0 | 2 |
| 08/05/2016 | 0 | 0 | 0 | 0 | 0 | 0 |
| 09/05/2016 | 19 | 4 | 15 | 0 | 0 | 15 |
| 10/05/2016 | 25 | 7 | 18 | 0 | 0 | 18 |
| 11/05/2016 | 25 | 5 | 20 | 0 | 0 | 20 |
| 12/05/2016 | 23 | 11 | 12 | 0 | 0 | 12 |
| 13/05/2016 | 26 | 13 | 13 | 0 | 1 | 14 |
| 14/05/2016 | 4 | 3 | 1 | 0 | 0 | 1 |
| 15/05/2016 | 0 | 0 | 0 | 0 | 0 | 0 |
| 16/05/2016 | 21 | 6 | 15 | 0 | 0 | 15 |
| 17/05/2016 | 25 | 5 | 20 | 0 | 0 | 20 |
| 18/05/2016 | 29 | 7 | 21 | 1 | 0 | 21 |
| 19/05/2016 | 26 | 8 | 18 | 0 | 1 | 19 |
| 20/05/2016 | 32 | 4 | 27 | 1 | 0 | 27 |
| 21/05/2016 | 3 | 0 | 3 | 0 | 0 | 3 |
| 22/05/2016 | 0 | 0 | 0 | 0 | 0 | 0 |
| 23/05/2016 | 25 | 4 | 21 | 0 | 1 | 22 |
| 24/05/2016 | 23 | 8 | 15 | 0 | 0 | 15 |
| 25/05/2016 | 25 | 3 | 22 | 0 | 0 | 22 |
| 26/05/2016 | 27 | 6 | 21 | 0 | 0 | 21 |
| 27/05/2016 | 32 | 12 | 18 | 2 | 0 | 18 |
| 28/05/2016 | 7 | 7 | 0 | 0 | 7 | 7 |
| Total | 506 | 150 | 352 | 4 | 10 | 362 |
| Percentages | | 30% | 97% | 1% | 3% | |

Comments:

No comments

Period Arrivals Summary

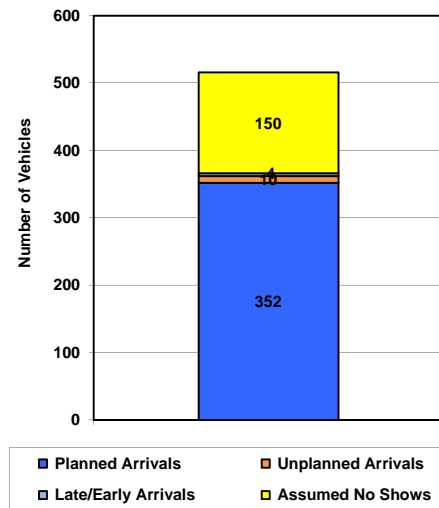

Planned Arrivals and No Shows as a % of Total Planned Vehicles

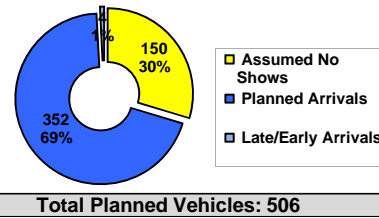

Daily Arrivals

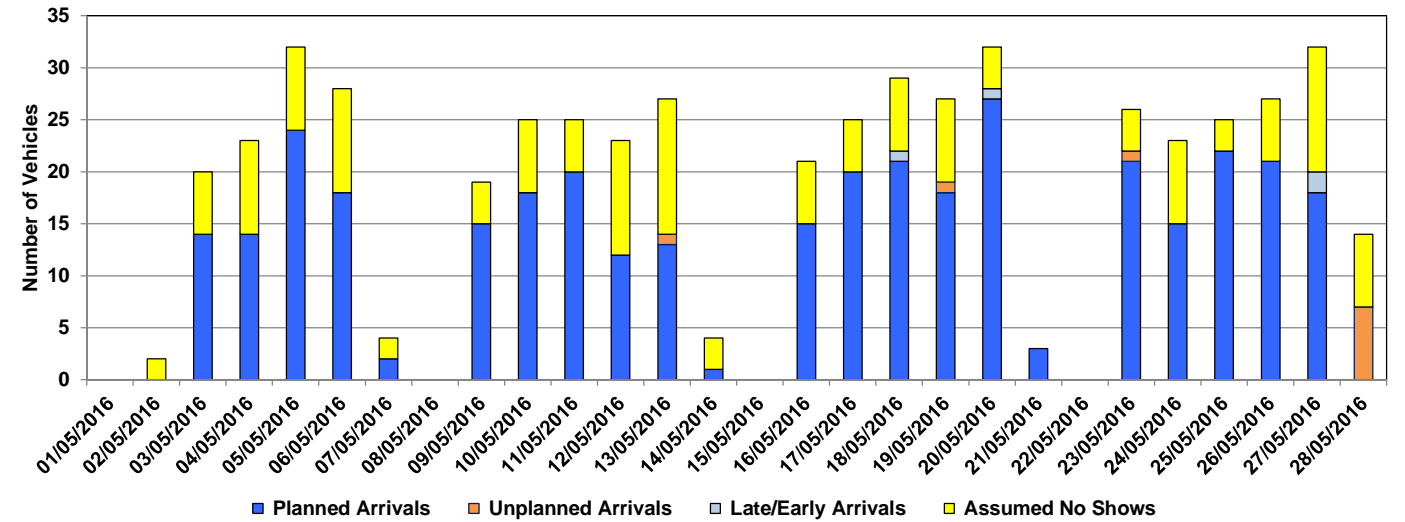

13 Period Arrivals

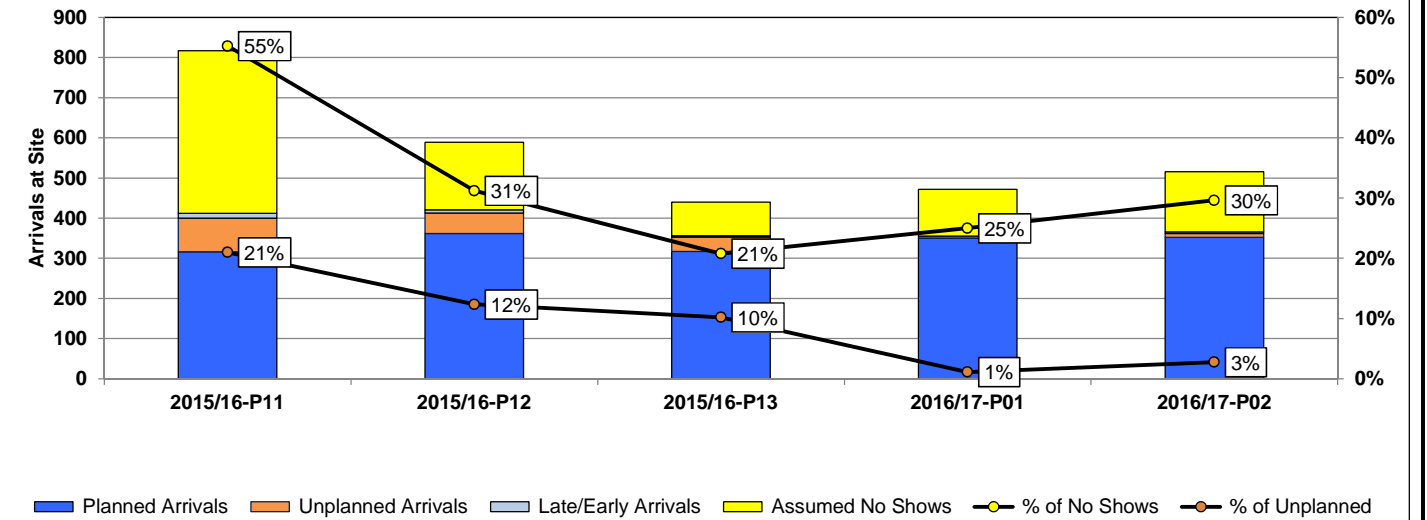

Plan Submission

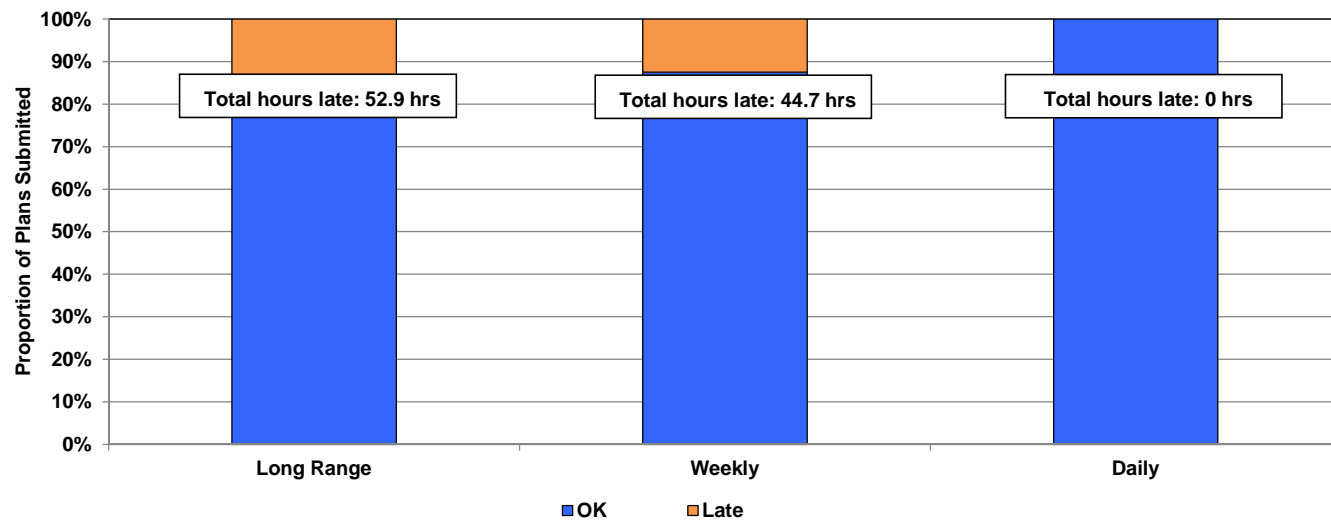

Plan Variance

